MZ BioLabs
1635 E 18th St
Tucson, AZ 85719
contact@mzbiolabs.com

Certificate of Analysis

LGD-4033

4-((R)-2-((R)-2,2,2-Trifluoro-1-hydroxyethyl)pyrrolidin-1-yl)-2-(trifluoromethyl)benzonitrile

Compound	:	**LGD-4033**
Lot number	:	**2020-01-09**
Analysis Date	:	**2020-01-09**
Purity %	:	**100.00%**
Method	:	**Mass Spectrometry**

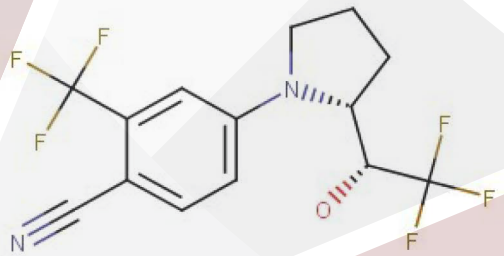

Client : UMBRELLA Labs
1517 N Wilmot Rd #205
Tucson, AZ 85712

Chemical Abstracts Service (CAS) No.
1165910-22-4

BG_LG-4033_100ug_20200109124635 01/09/20 14:23:57 Background subtracted file

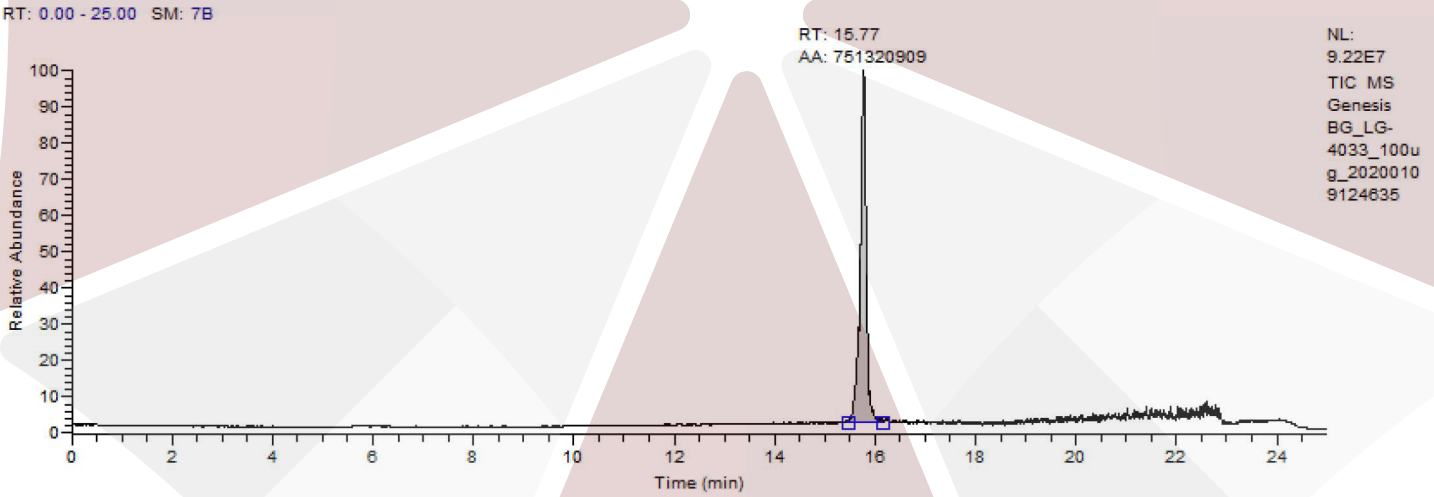

PEAK LIST Number of detected peaks: 1

Time (min)	Area	%Area
15.77	**751320909.00**	**100.00**

Peak Identity confirmed by mass spectrum evaluation

Analysis Performed by
Ken Pendarvis, ChE
Analytical Chemist
MZ BioLabs

1/9/2020