MZ Biolabs
1635 E 18th St
Tucson, AZ 85719
contact@mzbiolabs.com
www.mzbiolabs.com

Certificate of Analysis

Rad-150, TLB-150 Benzoate

Compound : **Rad-150**
Lot number : **2020-10-02**
Analysis date : **2020-10-05**
Purity % : **99.69%**
Method : **Mass Spectrometry & UV**

Client : UMBRELLA.us
3280 E Hemisphere Loop
Tucson, Arizona 85706

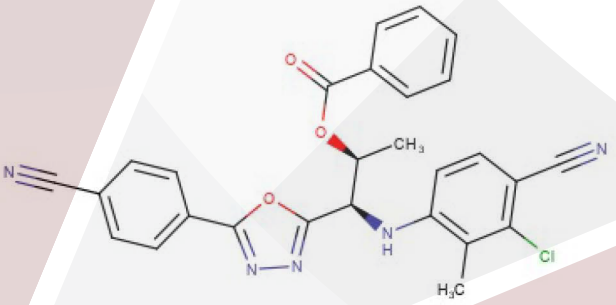

CAS# 1208070-53-7

BG_RAD-150_100ug_2020-10-02 10/05/20 18:35:32 Background subtracted file

RT: 0.00 - 22.00 SM: 7B

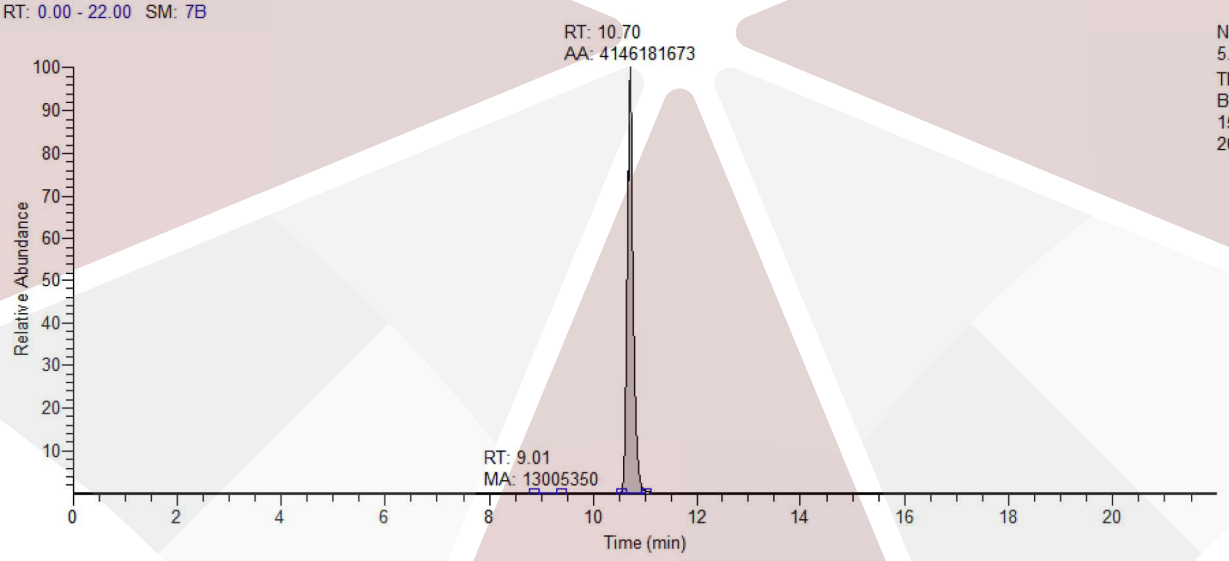

PEAK LIST Number of detected peaks: 2

Time (min)	Area	%Area	
9.01	1.30E+07	0.31	
10.7	**4.15E+09**	**99.69**	**Rad-150**

Analysis Performed by
Ken Pendarvis, ChE
Analytical Chemist
MZ Biolabs
contact@mzbiolabs.com

Peak identity confirmed by mass spectrum evaluation
Peak purity confirmed using UV detection

10/5/2020